

# CETOP R58 H/ISO 6020/1

Çift tesirli hidrolik silindir KS371 B serisi (normal milli)

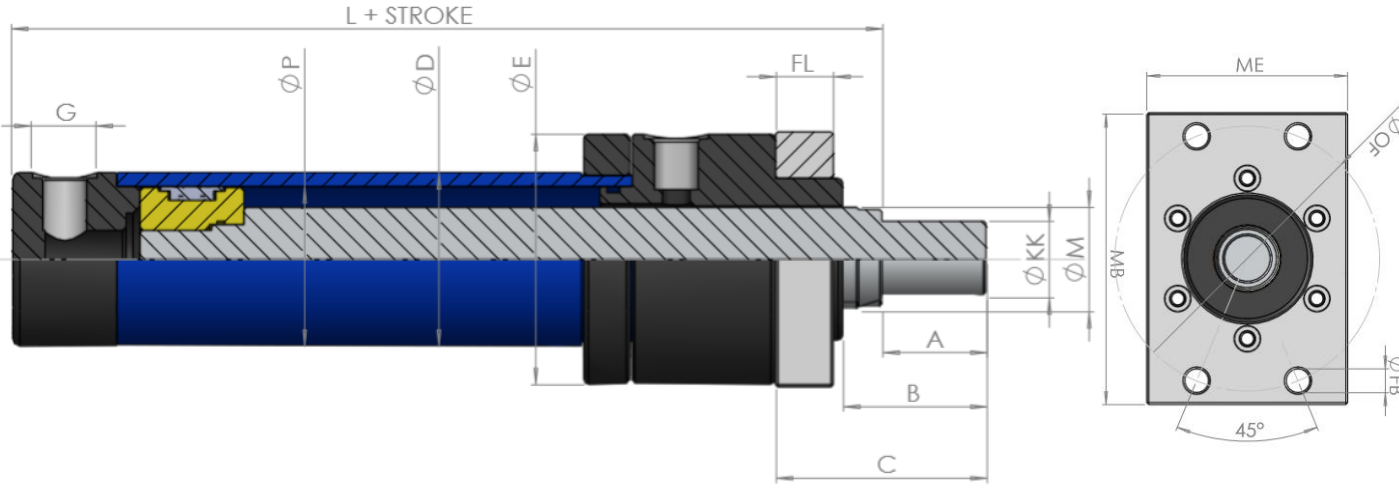
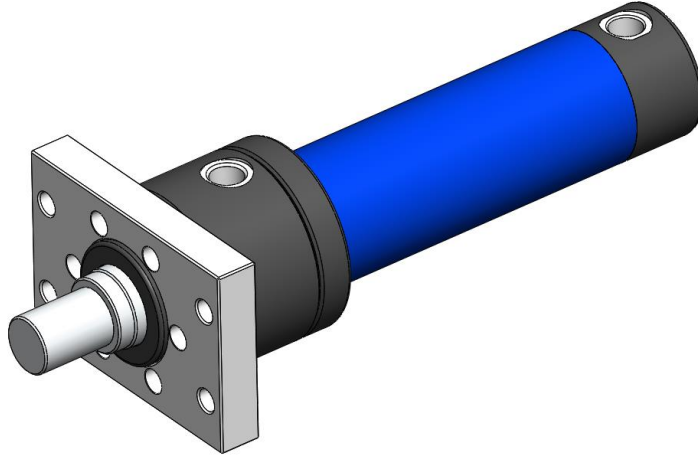

| ØP | Ø32         | Ø40         | Ø50         | Ø63         | Ø80         | Ø100        | Ø125        | Ø140        | Ø160        | Ø180        | Ø200        |
|----|-------------|-------------|-------------|-------------|-------------|-------------|-------------|-------------|-------------|-------------|-------------|
| M  | 18          | 22          | 28          | 36          | 45          | 56          | 70          | 80          | 90          | 100         | 100         |
| A  | 18          | 22          | 28          | 36          | 45          | 56          | 63          | 75          | 85          | 90          | 95          |
| B  | 31          | 35          | 42          | 52          | 63          | 76          | 86          | 100         | 110         | 120         | 125         |
| C  | 50          | 54          | 66          | 81          | 99          | 113         | 123         | 140         | 151         | 165         | 170         |
| BB | 40          | 50          | 60          | 70          | 85          | 106         | 132         | 145         | 160         | 185         | 200         |
| D  | 40          | 50          | 60          | 75          | 95          | 115         | 145         | 160         | 180         | 210         | 245         |
| E  | 68          | 78          | 98          | 108         | 129         | 158         | 186         | 210         | 240         | 255         | 296         |
| G  | R1/4        | R3/8        | R1/2        | R1/2        | R1/2        | R3/4        | R3/4        | R3/4        | R1          | R1          | R1          |
| KK | M14x<br>1.5 | M16x<br>1.5 | M20x<br>1.5 | M27x<br>2.0 | M33x<br>2.0 | M42x<br>2.0 | M48x<br>2.0 | M56x<br>2.0 | M64x<br>3.0 | M72x<br>3.0 | M80x<br>3.0 |
| L  | -           | -           | -           | -           | -           | -           | -           | -           | -           | -           | -           |
| FB | 9           | 9           | 11          | 13          | 17.5        | 22          | 22          | 22          | 22          | 26          | 33          |
| MB | 105         | 115         | 140         | 160         | 182         | 220         | 252         | 280         | -           | 340         | 415         |
| ME | 70          | 80          | 90          | 110         | 125         | 150         | 180         | 210         | 240         | 255         | 300         |
| OF | 92          | 106         | 126         | 145         | 165         | 200         | 235         | 260         | 280         | 320         | 396         |
| FL | 16          | 16          | 20          | 25          | 32          | 32          | 32          | 35          | 36          | 40          | 42          |